

Attachment D

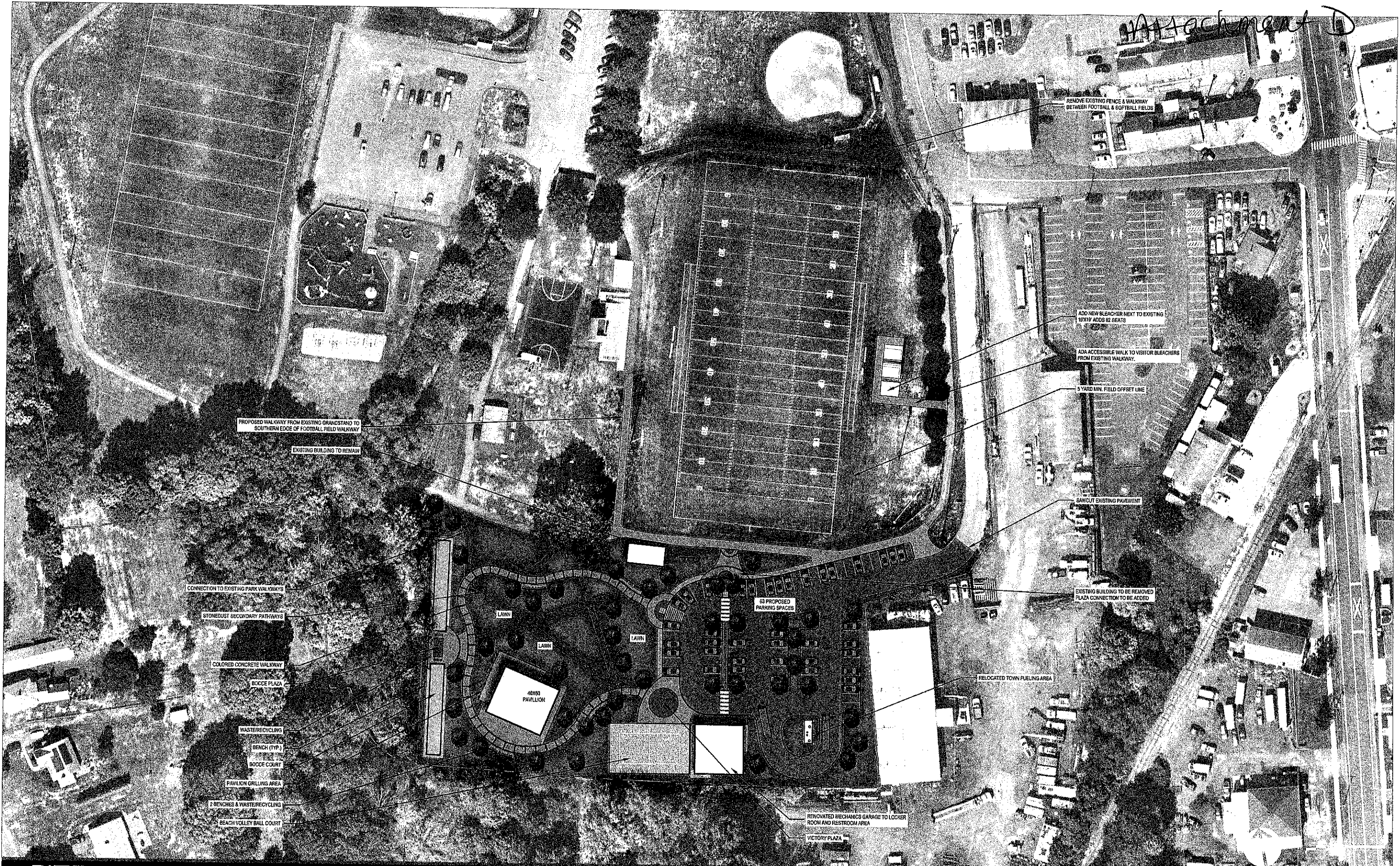

PROPOSED WALKWAY FROM EXISTING GRANDSTAND TO SOUTHERN EDGE OF FOOTBALL FIELD WALKWAY

EXISTING BUILDING TO REMAIN

CONNECTION TO EXISTING PARK WALKWAYS

STONEDUST SECONDARY PATHWAYS

COLORLED CONCRETE WALKWAY

BOCCE PLAZA

WASTERECYCLING

BENCH (TYP.)

BOCCE COURT

PAVILION GRILLING AREA

2 BENCHES & WASTERECYCLING

BEACH VOLLEYBALL COURT

LAWN

LAWN

LAWN

63 PROPOSED PARKING SPACES

REMOVE EXISTING FENCE & WALKWAY BETWEEN FOOTBALL & SOFTBALL FIELDS

ADD NEW BLEACHER NEXT TO EXISTING 16X19 ADDS 62 SEATS

ADA ACCESSIBLE WALK TO VISITOR BLEACHERS FROM EXISTING WALKWAY

5 YARD MIN. FIELD OFFSET LINE

GRABOUT EXISTING PAVEMENT

EXISTING BUILDING TO BE REMOVED PLAZA CONNECTION TO BE ADDED

RELOCATED TOWN FUELING AREA

RENOVATED MECHANICS GARAGE TO LOCKER ROOM AND RESTROOM AREA

VICTORY PLAZA

PIERSON PARK EXPANSION

CROMWELL, CT

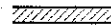

PROGRAM ANALYSIS	
HOME TEAM	775 SF. 55 SEATS
AWAY TEAM	775 SF. 55 SEATS
(2) TEAM TOILETS	142 SF. 2 STALLS. 0 URINALS
(2) PUBLIC TOILETS	65 SF. WEST END
(2) TRAINER ROOM	72 SF. ACCESS IN TEAM ROOM
OFFICIAL ROOM	84 SF WEST END
STORAGE/ MECH.	59 SF. ACCESS FROM HOME TEAM ROOM
TOTAL SF	2,500 SF

PLAN LEGEND	
NEW WALL	

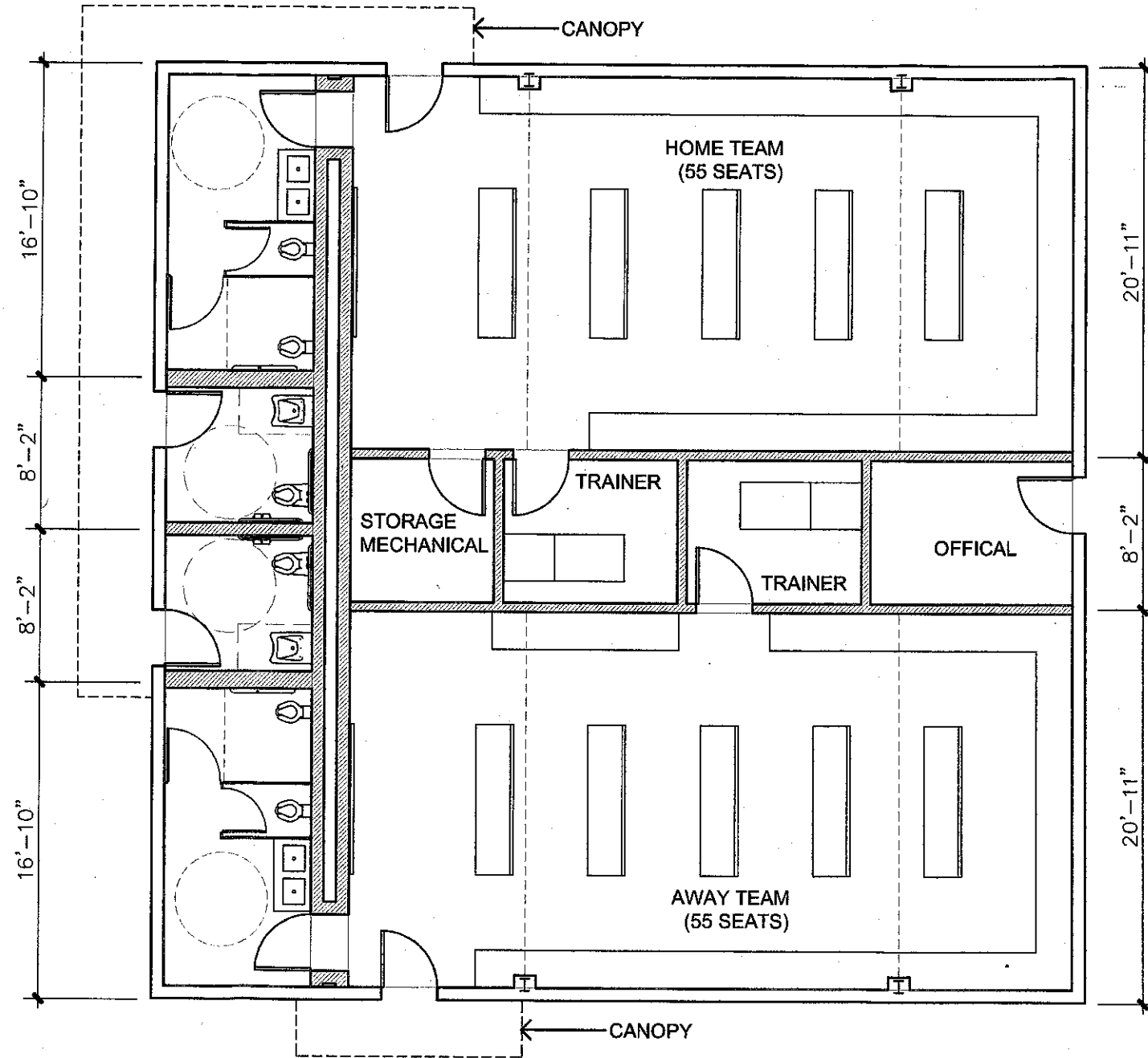

1 FLOOR PLAN: OPTION 3C
 1/8" = 1'-0"



A6

DESIGN OPTION 3C

SILVER PETRUCELLI + ASSOCIATES
 3180 WHITNEY AVENUE, HAMDEN, CT 06518
 311 STATE STREET, NEW LONDON, CT 06320
 203 230 9007
 silverpetrucci.com

S+PA

Renovation at
PIERSON PARK
 5 Community Field Rd
 Cromwell, Connecticut 06416

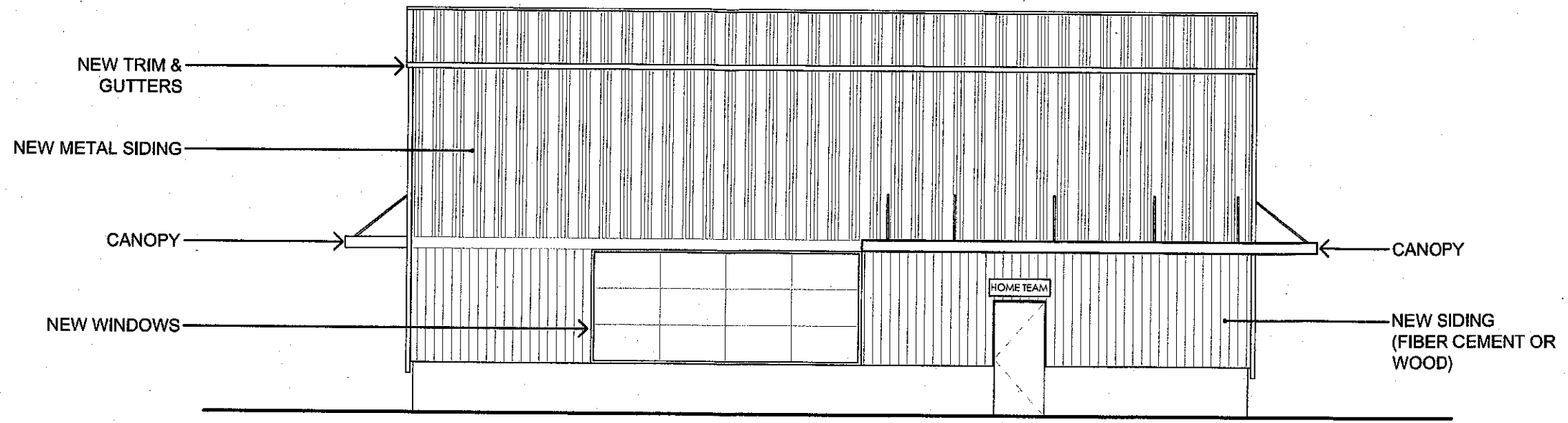

2 NORTH ELEVATION
 $1/8" = 1'-0"$

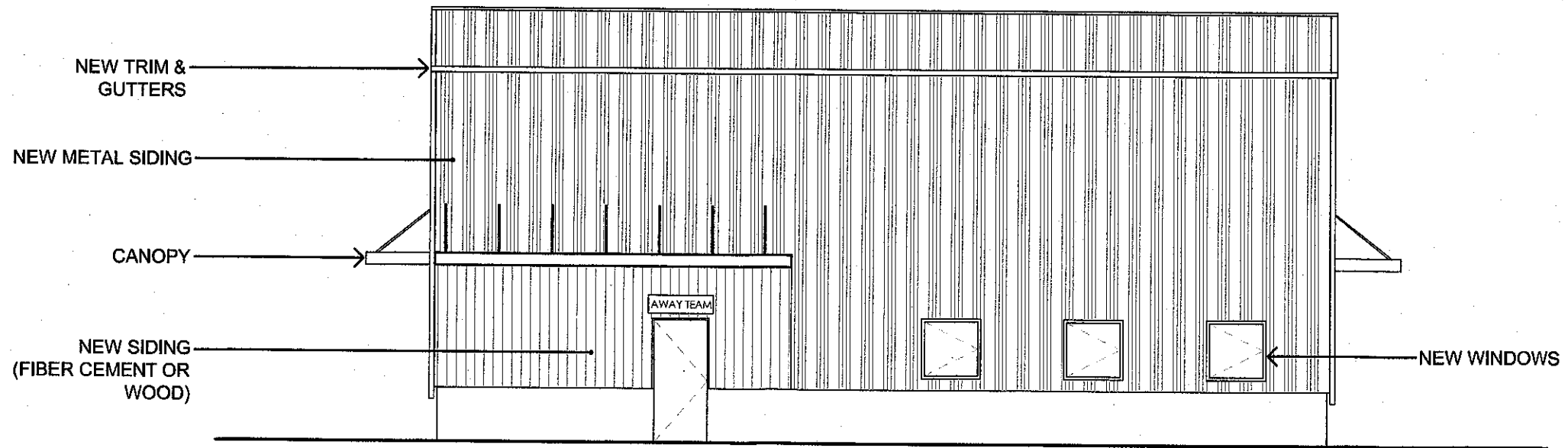

1 SOUTH ELEVATION
 $1/8" = 1'-0"$

Drawing Number: **A8**
 Date: 02/17/2024
 Scale: AS NOTED
 Drawn By: TT
 Project Number: 22-375

**DESIGN OPTION 3C
 ELEVATIONS**

SILVER PETRUCELLI + ASSOCIATES
 3180 WHITNEY AVENUE HAMDEN CT 06518
 311 STATE STREET NEW LONDON CT 06320
 203 230 9007 silverpetrucci.com



Renovation at:
PIERSON PARK
 5 Community Field Rd
 Cromwell, Connecticut 06416

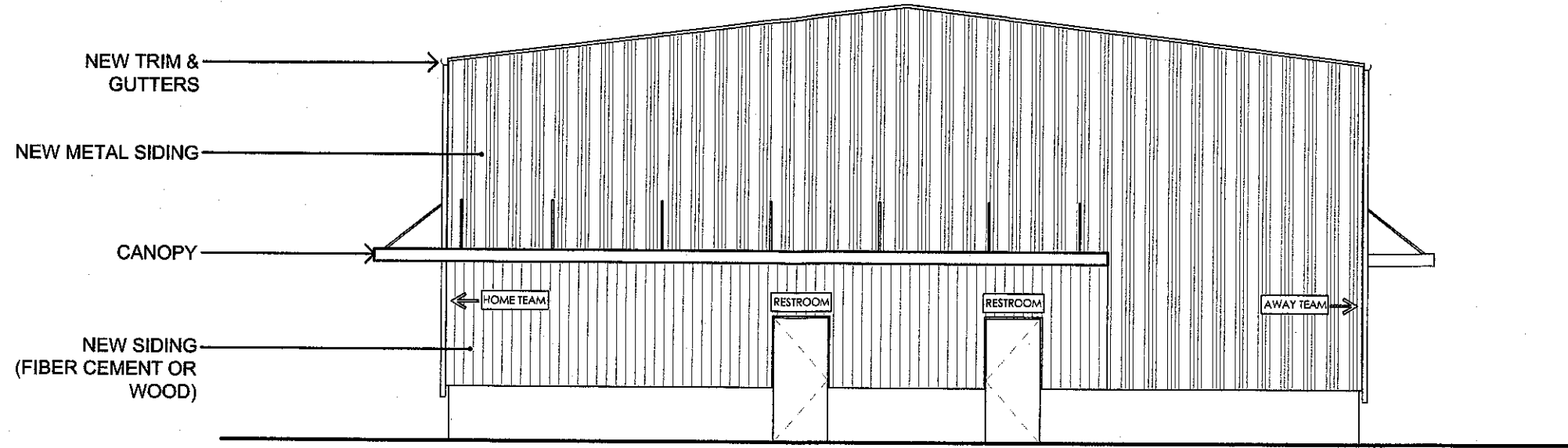

2 EAST ELEVATION
 $1/8" = 1'-0"$

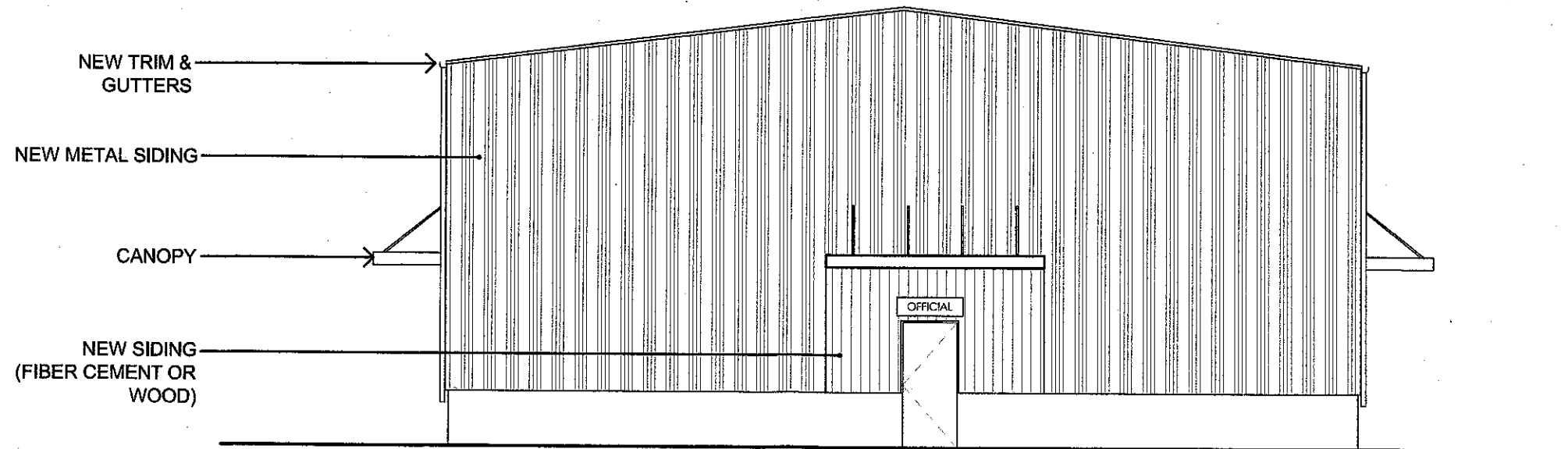

1 WEST ELEVATION
 $1/8" = 1'-0"$

Drawing Number: A7	
Date: 02/17/2023	Scale: AS NOTED
Drawn By: T	Project Number: 22-375
DESIGN OPTION 3C ELEVATIONS	
SILVER PETRUCELLI + ASSOCIATES 3190 WHITNEY AVENUE - HAMDEN CT 06518 311 STATE STREET NEW LONDON CT 06320 203 230 9007 silverpetrucelli.com	
	
Project Title: Renovation at PIERSON PARK 5 Community Field Rd Cromwell, Connecticut 06418	

Site Renderings

