The following items **MUST** be shown on Foundation As-Built. Use of original Plot Plan is acceptable. Absence of any of these items will delay review of As-Built.

(B) Building As-Built Information:

1. 1st floor elevation
2. Garage floor elevation
3. Top of Foundation wall elevation
4. Building setbacks
5. Building dimensions incl. all projections
6. Basement elevations

(C) Driveway as-Built Information:

1. Street gutter information
5. Driveway location stakes shown and in place in field / opening width

(D) Drainage Information:

1. Existing contours
2. Proposed contours
3. Foundation sub-drainage, roof leader & downspouts & method of disposal
4. Street Drainage system
5. Private Drainage & Release of Claim
6. Drainage Connection Exc>Permit

(F) Site Information:

3. Benchmark Reference

(G) Environmental Information (if appropriate):

1. 100 yr. Flood limit (FEMA)
2. Wetland limits
3. Erosion & sedimentation controls
4. Construction entrance

(H) Drawing Requirements:

1. Plan size 18"x24" or 24"x36"
2. Plan sale 1"=20' or 1"=40'
3. North arrow
4. Area Location/Zoning Map
5. Seal, signature & certification of surveyor, architect and/ or engineer

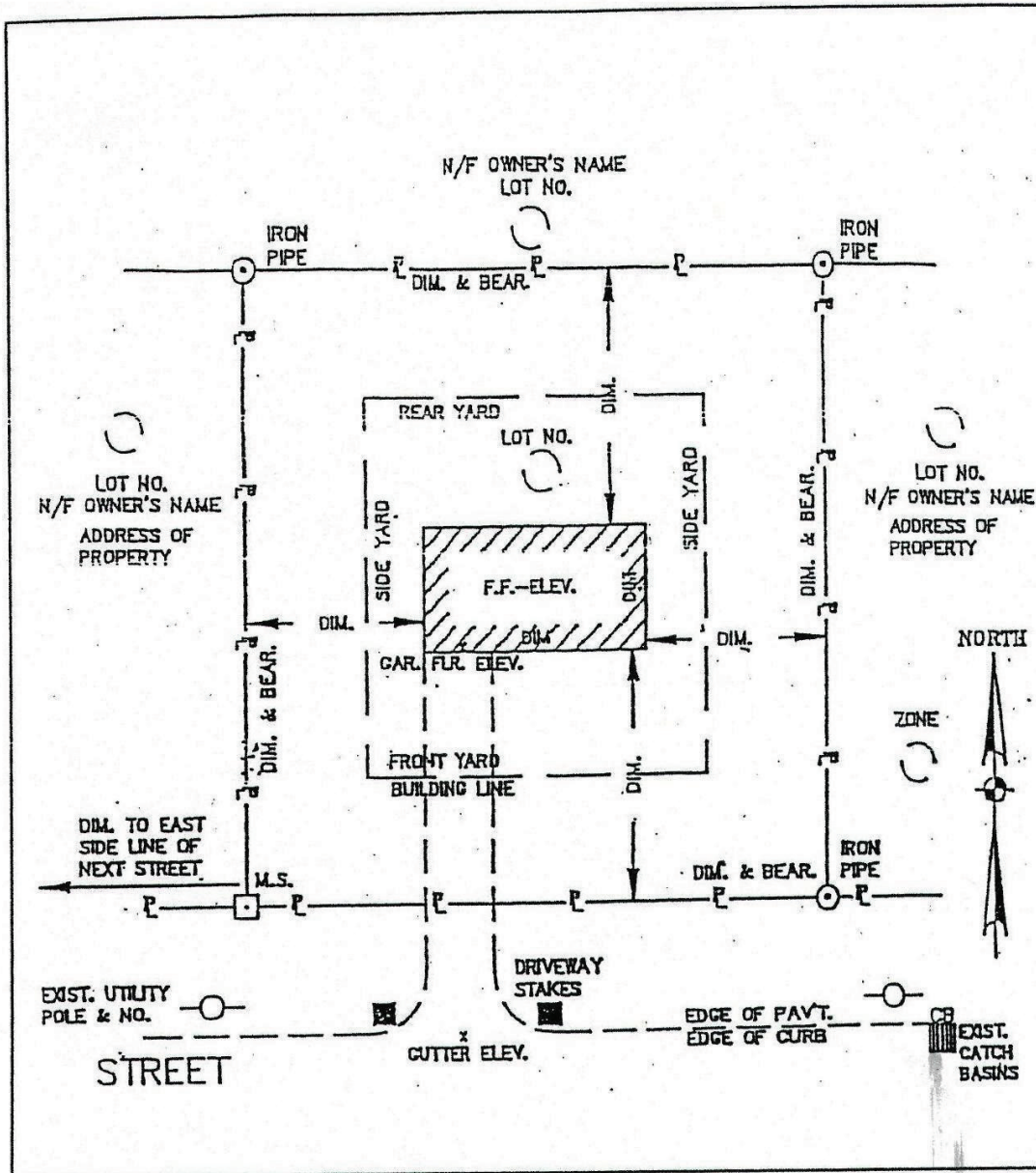

NOTES:

1. IF REQUIRED, SHOW SUBDRAINAGE AROUND FOUNDATION AND METHOD OF DISPOSAL
2. FRONT PROPERTY CORNERS ARE TO BE IN PLACE REAR PROPERTY CORNERS ARE TO BE SET PRIOR TO C.O.
3. SOIL EROSION CONTROLS, (SILT FENCE, HAY BALES & CONSTRUCTION ENTRANCE) TO BE SHOWN
4. SHOW TWO STAKES TO INDICATE DRIVEWAY LOCATION AT EDGE OF ROAD

			Scale: NTS	Nathaniel White Building 41 West Street Cromwell, Connecticut 06416 (860) 632-3423	TYPICAL FOUNDATION AS-BUILT	
			Sheet: PP-2			
			Drawn By: REN			
			Checked By: JSM			
No.	Date	Description	Date: 11-1-91			
Revisions						